

IN THE CIRCUIT COURT OF THE SIXTH JUDICIAL CIRCUIT
IN AND FOR PINELLAS COUNTY, FLORIDA
REF NO. 09-11014-FD-12
UCN: 522009DR011014XXDFD

IN RE: THE MARRIAGE OF:

CHRISTINE A. WALES,
Petitioner/Wife,
and

JIMMY D. WALES,
Respondent/Husband.

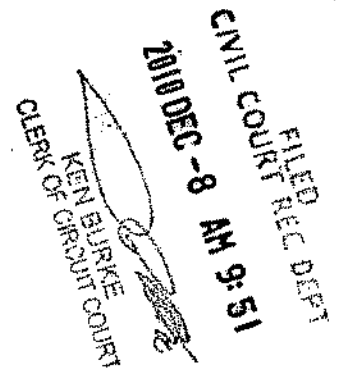

VERIFIED JOINT MOTION TO DETERMINE
CONFIDENTIALITY OF COURT RECORDS

COMES NOW, the Petitioner/Wife, CHRISTINE A. WALES, and the Respondent/Husband, JIMMY D. WALES, by and through their respective counsel, and pursuant to Judicial Administrative Rule 2.420(e)(1), and hereby files this their Verified Joint Motion to Determine Confidentiality of Court Records, and as grounds for same states as follows:

1. The parties to the above-styled cause are Husband and Wife.
2. On October 6, 2009, the Wife filed her Petition for Dissolution of Marriage.

Also pending before the Court is the Husband's Counterpetition.

3. Florida Rule of Judicial Administration 2.420 (b)(C)(9)(A)(v) provides that, "Records of the judicial branch shall be confidential in order to avoid substantial injury to innocent third parties and, (vi) to avoid substantial injury to a party by disclosing of matters protected by common law or privacy rights not generally inherent in the specific type of proceedings sought to be closed."

4. This Motion is made in good faith and is supported by a sound factual and legal basis. Both parties agree to all of the relief requested herein.

5. The parties request that the Court enter an Order directing the Clerk to seal the entire court file and/or to seal ALL records filed in the above-styled cause.

6. The Husband founded a website during the marriage, namely, Wikipedia.org. In the past, the parties have received e-mails and threats against the parties and the parties' child. Needless to say, the Court file will, undoubtedly, contain information which could put the safety of the parties and the parties' child in jeopardy.

WHEREFORE, the parties request that this Court enter an Order sealing the parties' entire file in the above-styled cause.

I understand that I am swearing or affirming under oath to the truthfulness of this Verified Joint Motion to Determine Confidentiality of Court Records and that the punishment for knowingly making a false statement includes fines and/or imprisonment.

CHRISTINE A. WALES

STATE OF FLORIDA
COUNTY OF PINELLAS

SWORN TO AND SUBSCRIBED before me by CHRISTINE A. WALES, on this 4 day of October, 2010.

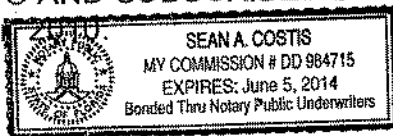

NOTARY PUBLIC

My Commission Expires:

I understand that I am swearing or affirming under oath to the truthfulness of this Verified Joint Motion to Determine Confidentiality of Court Records and that the punishment for knowingly making a false statement includes fines and/or imprisonment.

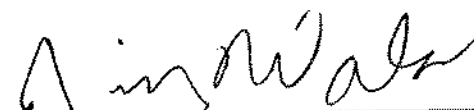
JIMMY D. WALES

STATE OF FLORIDA
COUNTY OF PINELLAS

SWORN TO AND SUBSCRIBED before me by JIMMY D. WALES, on this 4
day of October, 2010

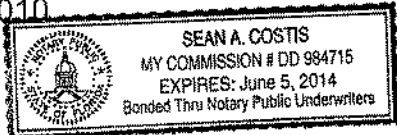

Sean A. Costis
NOTARY PUBLIC

My Commission Expires:

CERTIFICATE OF SERVICE

WE HEREBY CERTIFY that a true and correct copy of the foregoing has been
furnished to all parties herein this 4th day of October, 2010.

ZACUR, GRAHAM & COSTIS, P.A.

Sean A. Costis

SEAN A. COSTIS, ESQUIRE
5200 Central Avenue
St. Petersburg, Florida 33707
(727) 328-1000 Fax (727) 323-7519
SPN: 02234913 FBN: 0469165
Attorneys for Wife

THACKER LAW GROUP, P.A.

John S. Thacker

JOHN S. THACKER, ESQUIRE
407 S. Ewing Avenue
Clearwater, Florida 33756
(727) 446-0525 Fax (727) 447-8388
SPN: 00000143 / FBN: 202908
Attorneys for Husband

CR 09-10

IN THE CIRCUIT COURT OF THE SIXTH JUDICIAL CIRCUIT COURT
IN AND FOR PINELLAS COUNTY FLORIDA
CASE NO.: 09-011014-FD-12

349

IN RE: THE MARRIAGE OF:

CHRISTINE ANNE WALES,
Petitioner/Wife,

and

JIMMY D. WALES,
Respondent/Husband.

FILED
CIVIL COURT REC DEPT
2011 FEB 15 AM 11:07
KEN BURKE
CLERK OF CIRCUIT COURT

NOTICE OF HEARING

To: John S. Thacker, Esquire
401 Ewing Ave.
Clearwater, FL 33756
(727) 447-8388 fax

PLEASE TAKE NOTICE that a hearing on the Petitioner's Motion to Determine Confidentiality of Court Records has been scheduled for **February 14, 2011, at 3:30 p.m.**, before the Honorable Jack Helinger, 545 1st Avenue North, Room 302, St. Petersburg, Florida 33701.

TIME RESERVED: THIRTY (30) MINUTES

PLEASE DO NOT ATTEMPT TO SCHEDULE ANY OTHER MATTERS TO BE HEARD AT THIS TIME WITHOUT THE CONSENT OF THE UNDERSIGNED ATTORNEY.

CERTIFICATE OF SERVICE

I HEREBY CERTIFY that a true and correct copy of the foregoing has been furnished via facsimile and U.S. Mail to the above-named addressee, this 11 day of February, 2011.

ZACUR, GRAHAM & COSTIS, P.A.

Sean A. Costis

SEAN A. COSTIS, ESQUIRE
5200 Central Avenue
St. Petersburg, Florida 33707
(727) 328-1000 / (727) 323-7519 fax
SPN: 02234913 FBN: 0469165
Attorneys for Petitioner

IN THE CIRCUIT COURT OF THE SIXTH JUDICIAL CIRCUIT COURT
IN AND FOR PINELLAS COUNTY FLORIDA
CASE NO.: 09-011014-FD-12

FILED
2011 MAR 11 AM 10:16

KEN BLINNE
CLERK OF CIRCUIT COURT

IN RE: THE MARRIAGE OF:

CHRISTINE ANNE WALES,
Petitioner/Wife,

and

JIMMY D. WALES,
Respondent/Husband.

**ORDER GRANTING IN PART, AND DENYING IN PART, VERIFIED JOINT MOTION
TO DETERMINE CONFIDENTIALITY OF COURT RECORDS**

THIS CAUSE came before the Court on February 14, 2011 upon the parties' Verified Joint Motion to Determine Confidentiality of Court Records dated October 4, 2010. Present were the Wife, and her counsel, Sean A. Costis, Esquire, of Zacur, Graham & Costis, P.A. Also present was the Husband, who appeared telephonically, and the Husband's counsel, John S. Thacker, Esquire of The Thacker Law Group, P.A. The Court, having considered the parties' Verified Joint Motion to Determine Confidentiality of Court Records, after having heard the testimony of the parties, and having reviewed the file as well as Florida Rule of Judicial Administration 2.420(c)(9), finds as follows:

- A. That confidentiality is required in order to avoid substantial injury to innocent third party and that sealing specified portions of the Court file in the above-styled cause avoids said substantial injury to an innocent third party, *to wit*, the parties' minor child.
- B. That the case in which this Order is being entered is a dissolution of marriage proceeding.
- C. That neither party has requested an Order making either of their names confidential.

D. The degree, duration and manner of the confidentiality ordered herein is no broader than necessary to protect the interests of the innocent third party.

E. Based upon the testimony, the Court finds that due to the very unique facts and circumstances of this case, that there is a substantial risk of injury to an innocent third party, *to wit*, the parties' minor child, should the Court not make confidential any and all identifying information concerning the minor child.

F. The Court having taken the least means possible to seal only those portions of the file that would be necessary for the protection of the innocent third party.

It is thereupon, **ORDERED AND ADJUDGED** as follows:

1. The parties' Verified Joint Motion to Determine Confidentiality of Court Records dated October 4, 2010 is hereby granted in part and denied in part.

2. Pursuant to Florida Rule of Judicial Administration 2.420(c)(9)(A), this Order is required in order to avoid substantial injury to an innocent third party, *to wit*, the parties' child.

3. The following portions of the Court file in the above-styled cause shall be sealed and shall otherwise be made confidential. The Clerk of Court is therefore ordered to seal the following portions of the file in the above-styled cause, *to wit*:

a. The Wife's Petition for Dissolution of Marriage filed with the Court on October 6, 2009;

b. The Husband's Counterpetition for Dissolution of Marriage and for Related Relief filed with the Court on October 26, 2009;

c. The Notice of Filing the Joint Stipulation filed with the Court on December 23, 2010;

d. The Joint Stipulation Allowing for Amendment to Wife's Petition for Dissolution of Marriage filed with the Court on December 23, 2010;

e. The correspondence to Judge Lenderman from Attorney Sean A. Costis, Esquire dated December 22, 2010 and which was docketed with the Court on January 4, 2011;

f. The Order on Joint Stipulation Allowing for Amendment to Wife's

Petition for Dissolution of Marriage filed with the Court on January 4, 2011;

g. The correspondence to the Court dated January 24, 2011 from Attorney John S. Thacker, Esquire;

h. Any UCCJEA affidavits that may be filed by either party in this cause;

i. The addendum to the Final Judgment of Dissolution of Marriage providing for the restoration of the Wife's maiden name; and

j. The Parenting Plan that will be filed in this cause.

4. The progress docket or similar records used to document activity in this case shall not be made confidential

5. This Order is being entered in a dissolution of marriage case.

6. The Clerk of the Court is directed to publish this Order in accordance with Florida Rule of Judicial Administration 2.420 (e)(4). The Pinellas Clerk of Court is further directed to comply with Pinellas Administrative Order NO. 2010-065PA/PI-CIR.

DONE AND ORDERED in Chambers, in St. Petersburg, Pinellas County, Florida, this 11 day of March, 2011.



JACK HELINGER
Circuit Judge

cc: Sean A. Costis, Esquire, Attorney for Wife
John S. Thacker, Esquire, Attorney for Husband

IN THE CIRCUIT COURT OF THE SIXTH JUDICIAL CIRCUIT,
IN AND FOR PINELLAS COUNTY, FLORIDA

Case No.: 09-011014-FD-12

Division: _____

CHRISTINE A. WALES,

Petitioner,

and

JIMMY D. WALES,

Respondent.

FAMILY LAW FINANCIAL AFFIDAVIT
(\$50,000 or more Individual Gross Annual Income)

FILED
ST. PETERSBURG BRANCH
2011 APR 25 PM 2:24
KEN BURKE
CLERK OF CIRCUIT COURT

I, *{full legal name}* CHRISTINE ANNE WALES, being sworn, certify that the following information is true:

SECTION I. INCOME

1. Date of Birth: 04/03/1969
2. My occupation is: HOMEMAKER/HOUSEWIFE
3. I am currently

[all that apply]

X a. Unemployed

Describe your efforts to find employment, how soon you expect to be employed, and the pay you expect to receive: _____

_____ b. Employed by: _____

Address: _____

City, State, Zip code: _____

Telephone Number: _____

Pay rate: \$ _____ () every week () every other week () twice a month

() monthly () other: _____

If you are expecting to become unemployed or change jobs soon, describe the change you expect and why and how it will affect your income: _____

Check here if you currently have more than one job. List the information above for the second job(s) on a separate sheet and attach it to this affidavit.

_____ c. Retired. Date of retirement: _____

Employer from whom retired: _____

- 18. Monthly federal, state, and local income tax (corrected for filing status and allowable dependents and income tax liabilities)
 - a. Filing Status _____
 - b. Number of dependents claimed _____
- 19. Monthly FICA or self-employment taxes
- 20. Monthly Medicare payments
- 21. Monthly mandatory union dues
- 22. Monthly mandatory retirement payments
- 23. Monthly health insurance payments (including dental insurance), excluding portion paid for any minor children of this relationship
- 24. Monthly court-ordered child support actually paid for children from another relationship
- 25. _____

26. TOTAL DEDUCTIONS ALLOWABLE UNDER SECTION 61.30, FLORIDA STATUTES (Add lines 18 through 25) TOTAL: **26. \$ 0.00**

27. PRESENT NET MONTHLY INCOME (Subtract line 26 from line 17) 27. \$ 0.00

SECTION II. AVERAGE MONTHLY EXPENSES

Proposed/Estimated Expenses. If this is a dissolution of marriage case and your expenses as listed below do not reflect what you actually pay currently, you should write "estimate" next to each amount that is estimated.

HOUSEHOLD:

- 1. Monthly mortgage or rent payments 1. \$ 3,389.21
- 2. Monthly property taxes (if not included in mortgage) 2. _____
- 3. Monthly insurance on residence (if not included in mortgage) 3. _____
- 4. Monthly condominium maintenance fees and homeowner's association fees 4. _____
- 5. Monthly electricity 5. \$ 240.00
- 6. Monthly water, garbage, and sewer 6. \$ 69.52
- 7. Monthly telephone 7. \$ 149.18
- 8. Monthly fuel oil or natural gas 8. _____
- 9. Monthly repairs and maintenance 9. \$ 250.00
- 10. Monthly lawn care 10. \$ 145.00
- 11. Monthly pool maintenance 11. _____
- 12. Monthly pest control 12. _____
- 13. Monthly misc. household 13. \$ 100.00
- 14. Monthly food and home supplies 14. \$ 900.00
- 15. Monthly meals outside home 15. \$ 200.00
- 16. Monthly cable t.v. 16. _____
- 17. Monthly alarm service contract 17. _____
- 18. Monthly service contracts on appliances 18. _____
- 19. Monthly maid service 19. \$ 200.00
- Other: _____
- 20. _____

21. _____	21. _____
22. _____	22. _____
23. _____	23. _____
24. _____	24. _____

25. **SUBTOTAL (add lines 1 through 24)** 25. **\$ 5,642.91**

AUTOMOBILE:

26. Monthly gasoline and oil	26. \$ <u>80.00</u>
27. Monthly repairs	27. <u>50.00</u>
28. Monthly auto tags and emission testing	28. _____
29. Monthly insurance	29. <u>160.00</u>
30. Monthly payments (lease or financing)	30. _____
31. Monthly rental/replacements	31. _____
32. Monthly alternative transportation (bus, rail, car pool, etc.)	32. _____
33. Monthly tolls and parking	33. _____
34. Other: _____	34. <u>300.00</u>

35. **SUBTOTAL (add lines 26 through 34)** 35. **\$ 590.00**

MONTHLY EXPENSES FOR CHILDREN COMMON TO BOTH PARTIES:

36. Monthly nursery, babysitting, or day care	36. \$ <u>150.00</u>
37. Monthly school tuition	37. <u>35.00</u>
38. Monthly school supplies, books, and fees	38. <u>100.00</u>
39. Monthly after school activities	39. <u>60.00</u>
40. Monthly lunch money	40. _____
41. Monthly private lessons or tutoring	41. <u>135.00</u>
42. Monthly allowances	42. <u>20.00</u>
43. Monthly clothing and uniforms	43. <u>50.00</u>
44. Monthly entertainment (movies, parties, etc.)	44. <u>50.00</u>
45. Monthly health insurance	45. _____
46. Monthly medical, dental, prescriptions (nonreimbursed only)	46. <u>80.00</u>
47. Monthly psychiatric/psychological/counselor	47. <u>100.00</u>
48. Monthly orthodontic	48. _____
49. Monthly vitamins	49. <u>10.00</u>
50. Monthly beauty parlor/barber shop	50. <u>15.00</u>
51. Monthly nonprescription medication	51. _____
52. Monthly cosmetics, toiletries, and sundries	52. <u>30.00</u>
53. Monthly gifts from child(ren) to others (other children, relatives, teachers, etc.)	53. <u>100.00</u>
54. Monthly camp or summer activities	54. <u>200.00</u>
55. Monthly clubs (Boy/Girl Scouts, etc.)	55. <u>20.00</u>
56. Monthly access expenses (for nonresidential parent)	56. _____
57. Monthly miscellaneous	57. <u>15.00</u>

58. **SUBTOTAL** (add lines 36 through 57) 58. \$ 1,170.00
MONTHLY EXPENSES FOR CHILD(REN) FROM ANOTHER
RELATIONSHIP: (other than court-ordered child support)
59. _____ 59. \$ _____
60. _____ 60. _____
61. _____ 61. _____
62. _____ 62. _____
63. **SUBTOTAL** (add lines 59 through 62) 63. \$ 0.00

MONTHLY INSURANCE:

64. Health insurance, excluding portion paid for any minor child(ren) of this
relationship 64. \$ 213.00
65. Life insurance 65. 52.00
66. Dental insurance 66. _____
Other:
67. _____ 67. _____
68. _____ 68. _____
69. **SUBTOTAL** (add lines 64 through 68) 69. \$ 265.00

OTHER MONTHLY EXPENSES NOT LISTED ABOVE:

70. Monthly dry cleaning and laundry 70. \$ 20.00
71. Monthly clothing 71. 150.00
72. Monthly medical, dental, and prescription (unreimbursed only) 72. 100.00
73. Monthly psychiatric, psychological, or counselor (unreimbursed only) 73. 140.00
74. Monthly non-prescription medications, cosmetics, toiletries, and sundries 74. 75.00
75. Monthly grooming 75. 93.00
76. Monthly gifts 76. 150.00
77. Monthly pet expenses 77. 100.00
78. Monthly club dues and membership 78. _____
79. Monthly sports and hobbies 79. 50.00
80. Monthly entertainment 80. 100.00
81. Monthly periodicals/books/tapes/CDs 81. 50.00
82. Monthly vacations 82. 300.00
83. Monthly religious organizations 83. _____
84. Monthly bank charges/credit card fees 84. _____
85. Monthly education expenses 85. 75.00
Other: (include any usual and customary expenses not otherwise mentioned in
the items listed above)
86. Monthly self-care/pilates 86. 250.00
87. _____ 87. _____
88. _____ 88. _____
89. _____ 89. _____

90. **SUBTOTAL** (add lines 70 through 89) 90. \$ 1,653.00

MONTHLY PAYMENTS TO CREDITORS: (only when payments are currently made by you on outstanding balances)

NAME OF CREDITOR(s):

91. _____	91. \$ _____
92. _____	92. _____
93. _____	93. _____
94. _____	94. _____
95. _____	95. _____
96. _____	96. _____
97. _____	97. _____
98. _____	98. _____
99. _____	99. _____
100. _____	100. _____
101. _____	101. _____
102. _____	102. _____
103. _____	103. _____

104. **SUBTOTAL** (add lines 91 through 103) 104. \$ 0.00

105. **TOTAL MONTHLY EXPENSES:**
(add lines 25, 35, 58, 63, 69, 90, and 104 of Section II, Expenses) 105. \$ 9,320.91

SUMMARY

106. **TOTAL PRESENT MONTHLY NET INCOME**
(from line 27 of SECTION I. INCOME) 106. \$ 0.00

107. **TOTAL MONTHLY EXPENSES** (from line 105 above) 107. \$ 9,320.91

108. **SURPLUS** (If line 106 is more than line 107, subtract line 107 from line 106. This is the amount of your surplus. Enter that amount here.) 108. \$ _____

109. **(DEFICIT)** (If line 107 is more than line 106, subtract line 106 from line 107. This is the amount of your deficit. Enter that amount here.) 109. (\$ 9,320.91)

SECTION III. ASSETS AND LIABILITIES

A. ASSETS (This is where you list what you OWN.)

INSTRUCTIONS:

STEP 1: In column A, list a description of each separate item owned by you (and/or your spouse, if this is a petition for dissolution of marriage). Blank spaces are provided if you need to list more than one of an item.

STEP 2: If this is a petition for dissolution of marriage, check the box in Column A next to any item that you are requesting the judge award to you.

STEP 3: In column B, write what you believe to be the current fair market value of all items listed.

STEP 4: Use column C only if this is a petition for dissolution of marriage and you believe an item is "nonmarital," meaning it belongs to only one of you and should not be divided. You should indicate to whom you believe the item belongs. (Typically, you will only use Column C if property was owned by one spouse before the marriage. See the "General Information for Self-Represented Litigants" found at the beginning of these forms and section 61.075(1), Florida Statutes, for definitions of "marital" and "nonmarital" assets and liabilities.)

<p style="text-align: center;">A ASSETS: DESCRIPTION OF ITEM(S) DO NOT LIST ACCOUNT NUMBERS.</p> <p>✓ the box next to any asset(s) which you are requesting the judge award to you.</p>	<p style="text-align: center;">B Current Fair Market Value</p>	<p style="text-align: center;">C Nonmarital (✓ correct column)</p>	
Cash (on hand)	\$		
Cash (in banks or credit unions) Sun Trust, Citibank, Citibank savings, Citibank Moneymarket	Fluctuating Value		
Stocks/Bonds			
See Below			
Notes (money owed to you in writing)			
Money owed to you (not evidenced by a note)			
Real estate: (Home)	Unknown		
(Other)			
HSBC Money Market and SunTrust Money Market	Fluctuating Value		

<p style="text-align: center;">A ASSETS: DESCRIPTION OF ITEM(S) DO NOT LIST ACCOUNT NUMBERS. <input type="checkbox"/> the box next to any asset(s) which you are requesting the judge award to you.</p>	<p style="text-align: center;">B Current Fair Market Value</p>	<p style="text-align: center;">C Nonmarital <input type="checkbox"/> correct column)</p>	
Business interests Wikia Stock	UNKNOWN		
BOMIS	UNKNOWN		
SOCIAL TEXT	UNKNOWN		
Automobiles 2008 TOYOTA	UNKNOWN		
2004 HYUNDAI	UNKNOWN		
Boats N/A			
Other vehicles N/A			
Retirement plans (Profit Sharing, Pension, IRA, 401(k)s, etc.) N/A			
Furniture & furnishings in home	UNKNOWN		
Furniture & furnishings elsewhere	UNKNOWN		
Collectibles N/A			
Jewelry			
Life insurance (cash surrender value)			
Wife's John Hancock, Husband's John Hancock, Wife's Great American, Husband's Great American	UNKNOWN		

A ASSETS: DESCRIPTION OF ITEM(S) DO NOT LIST ACCOUNT NUMBERS. <input checked="" type="checkbox"/> the box next to any asset(s) which you are requesting the judge award to you.	B Current Fair Market Value	C Nonmarital (<input checked="" type="checkbox"/> correct column)	
Sporting and entertainment (T.V., stereo, etc.) equipment			
Other assets			
<input type="checkbox"/>			
<input type="checkbox"/>			
<input type="checkbox"/>			
<input type="checkbox"/>			
Total Assets (add column B)			

B. LIABILITIES/DEBTS (This is where you list what you OWE.)

INSTRUCTIONS:

STEP 1: In column A, list a description of each separate debt owed by you (and/or your spouse, if this is a petition for dissolution of marriage). Blank spaces are provided if you need to list more than one of an item.

STEP 2: If this is a petition for dissolution of marriage, check the box in Column A next to any debt(s) for which you believe you should be responsible.

STEP 3: In column B, write what you believe to be the current amount owed for all items listed.

STEP 4: Use column C only if this is a petition for dissolution of marriage and you believe an item is “nonmarital,” meaning the debt belongs to only one of you and should not be divided. You should indicate to whom you believe the debt belongs. (Typically, you will only use Column C if the debt was owed by one spouse before the marriage. See the “General Information for Self-Represented Litigants” found at the beginning of these forms and section 61.075(1), Florida Statutes, for definitions of “marital” and “nonmarital” assets and liabilities.)

A LIABILITIES: DESCRIPTION OF ITEM(S) DO NOT LIST ACCOUNT NUMBERS. ✓ the box next to any debt(s) for which you believe you should be responsible.	B Current Amount Owed	C Nonmarital (✓ correct column)	
		husband	
Mortgages on real estate: First mortgage on home	\$ 382,942.		
Second mortgage on home N/A			
<input type="checkbox"/> Other mortgages N/A			
Charge/credit card accounts N/A NO BALANCES			
Auto loan N/A			
Auto loan N/A			
Bank/Credit Union loans N/A			
Money you owe (not evidenced by a note) N/A			
Judgments N/A			
Other			
Total Debts (add column B)	\$382,942.00		

C. NET WORTH (excluding contingent assets and liabilities)

Total Assets (enter total of Column B in Asset Table; Section A) \$ _____
Total Liabilities (enter total of Column B in Liabilities Table; Section B) \$ 382,942.00

TOTAL NET WORTH (Total Assets minus Total Liabilities)
(excluding contingent assets and liabilities) **\$374,107.11**

D. CONTINGENT ASSETS AND LIABILITIES

INSTRUCTIONS:

If you have any **POSSIBLE assets** (income potential, accrued vacation or sick leave, bonus, inheritance, etc.) or **POSSIBLE liabilities** (possible lawsuits, future unpaid taxes, contingent tax liabilities, debts assumed by another), you must list them here.

A Contingent Assets ✓ the box next to any contingent asset(s) which you are requesting the judge award to you.	B Possible Value	C Nonmarital (✓ correct column)	
		husband	wife
2008 INCOME TAXES	\$ Unknown		
Total Contingent Assets	\$ _____		

A Contingent Liabilities ✓ the box next to any contingent debt(s) for which you believe you should be responsible.	B Possible Amount Owed	C Nonmarital (✓ correct column)	
		husband	wife
	\$ _____		
Total Contingent Liabilities	\$ _____		

E. CHILD SUPPORT GUIDELINES WORKSHEET. Florida Family Law Rules of Procedure Form 12.902(e), Child Support Guidelines Worksheet, MUST be filed with the court at or prior to a hearing to establish or modify child support. This requirement cannot be waived by the parties.

[one only]

A Child Support Guidelines Worksheet IS or WILL BE filed in this case. This case involves the establishment or modification of child support.

A Child Support Guidelines Worksheet IS NOT being filed in this case. The establishment or modification of child support is not an issue in this case.

I certify that a copy of this financial affidavit was: () mailed, () faxed and mailed, or () hand delivered to the person(s) listed below on {date} _____.

Other party or his/her attorney:

Name: _____

Address: _____

City, State, Zip: _____

Fax Number: _____

I understand that I am swearing or affirming under oath to the truthfulness of the claims made in this affidavit and that the punishment for knowingly making a false statement includes fines and/or imprisonment.

Dated: 4-25-11

Christine Wales
Signature of Party

Printed Name: _____

Address: _____

City, State, Zip: _____

Telephone Number: _____

Fax Number: _____

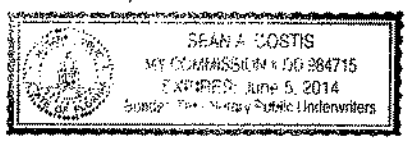

STATE OF FLORIDA
COUNTY OF Pinellas

Sworn to or affirmed and signed before me on 4-25-11 by Christine Wales



Sean A. Costis
NOTARY PUBLIC or DEPUTY CLERK

[Print, type, or stamp commissioned name of notary or deputy clerk.]

Personally known
 Produced identification
Type of identification produced FL DL

**IF A NONLAWYER HELPED YOU FILL OUT THIS FORM, HE/SHE MUST FILL IN THE
BLANKS BELOW: [fill in all blanks]**

I, *{full legal name and trade name of nonlawyer}* _____,
a nonlawyer, located at *{street}* _____, *{city}* _____,
{state} _____, *{phone}* _____, helped *{name}* _____,
who is the [**one** only] ___ petitioner **or** ___ respondent, fill out this form.

IN THE SIXTH JUDICIAL CIRCUIT COURT
IN AND FOR PINELLAS COUNTY FLORIDA
FAMILY LAW DIVISION – CASE NO. 09-011014-FD-12

IN RE: THE MARRIAGE OF:

CHRISTINE ANNE WALES,

Petitioner/Wife,

and

JIMMY D. WALES,

Respondent/Husband.

FILED
APR 25 PM 5:06
KEN BURKE
CLERK OF CIRCUIT COURT

**NOTICE OF FILING HUSBAND'S
UPDATED FAMILY LAW FINANCIAL AFFIDAVIT**

Respondent/Husband, JIMMY D. WALES, by and through his undersigned attorney, hereby gives notice that he is filing with the Clerk of Court in the above-styled cause his original Updated Family Law Financial Affidavit executed by him on April 20, 2011.

CERTIFICATE OF SERVICE

I HEREBY CERTIFY that a copy of the foregoing has been furnished by hand delivery to Sean A. Costis, Esquire, Zacur, Graham & Costis, P.A., 5200 Central Avenue, St. Petersburg, Florida 33733, this 25th day of April, 2011.

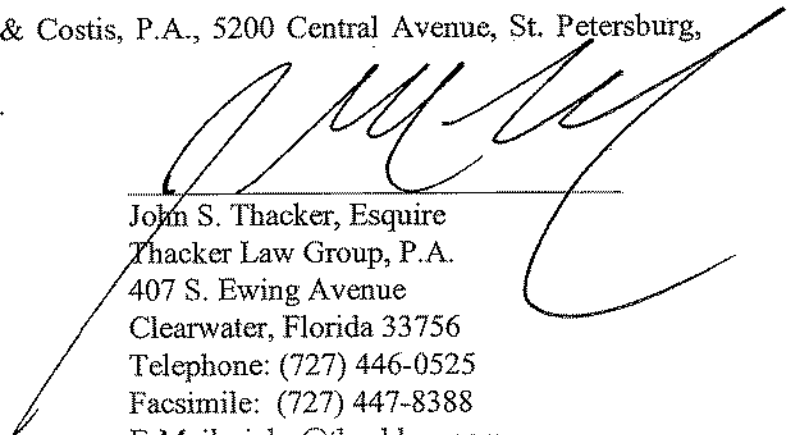

John S. Thacker, Esquire
Thacker Law Group, P.A.
407 S. Ewing Avenue
Clearwater, Florida 33756
Telephone: (727) 446-0525
Facsimile: (727) 447-8388
E-Mail: john@thacklaw.com
SPN 02603381 / FBN 11688
Attorney for Respondent/Husband

IN THE CIRCUIT COURT OF THE SIXTH JUDICIAL CIRCUIT,
IN AND FOR PINELLAS COUNTY, FLORIDA
FAMILY LAW DIVISION – CASE NO. 09-11014-FD-12

JIMMY DONAL WALES,
Petitioner,

and

CHRISTINE WALES
Respondent.

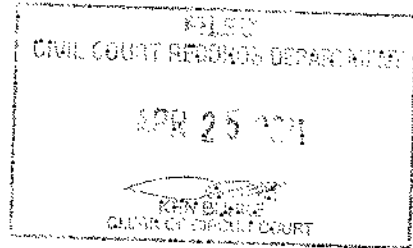

UPDATED FAMILY LAW FINANCIAL AFFIDAVIT

I, **JIMMY DONAL WALES**, being sworn, certify that the following information is true:

SECTION I. INCOME

1. Date of Birth: **August 8, 1966**
2. My occupation is: **Entrepreneur**
3. I am currently
[all that apply]

 a. Unemployed

Describe your efforts to find employment, how soon you expect to be employed, and the pay you expect to receive: _____

 X b. Employed by: **Wikia, Inc., 500 Third Street #405, San Francisco, California 94107**
Telephone: (415) 777-1864

Pay rate: **\$0.00** () every week () every other week () twice a month
(X) monthly () other: _____

If you are expecting to become unemployed or change jobs soon, describe the change you expect and why and how it will affect your income: _____

 C Check here if you currently have more than one job. List the information above for the second job(s) on a separate sheet and attach it to this affidavit.

 c. Retired. Date of retirement: _____

Employer from whom retired: _____

Address: _____

City, State, Zip code: _____

Telephone Number: _____

LAST YEAR'S GROSS INCOME:
YEAR 2009

Your Income
\$147,263

Other Party's Income (if known)
\$3,400.00

PRESENT MONTHLY GROSS INCOME:

All amounts must be MONTHLY. See the instructions with this form to figure out money amounts for anything that is NOT paid monthly. Attach more paper, if needed. Items included under "other" should be listed separately with separate dollar amounts.

- 1. Monthly gross salary or wages 1. \$ _____
- 2. Monthly bonuses, commissions, allowances, overtime, tips, and similar payments 2. _____
- 3. Monthly business income from sources such as self-employment, partnerships, close corporations, and/or independent contracts (Gross receipts minus ordinary and necessary expenses required to produce income.) 3. 25,975.00
(Attach sheet itemizing such income and expenses.) 4. _____
- 4. Monthly disability benefits/SSI 5. _____
- 5. Monthly Workers' Compensation 6. _____
- 6. Monthly Unemployment Compensation 7. _____
- 7. Monthly pension, retirement, or annuity payments 8. _____
- 8. Monthly Social Security benefits
- 9. Monthly alimony actually received 9. _____
 - 9a. From this case: \$ _____
 - 9b. From other case(s): _____ Add 9a and 9b 10. 33.00
- 10. Monthly interest and dividends
- 11. Monthly rental income (gross receipts minus ordinary and necessary expenses required to produce income) (C Attach sheet itemizing such income and expense items.) 11. _____
- 12. Monthly income from royalties, trusts, or estates 12. _____
- 13. Monthly reimbursed expenses and in-kind payments to the extent that they reduce personal living expenses (C Attach sheet itemizing each item and amount.) 13. _____
- 14. Monthly gains derived from dealing in property (not including nonrecurring gains) 14. _____
- 15. Any other income of a recurring nature (identify source) 15. _____
- 16. _____ 16. _____

17. PRESENT MONTHLY GROSS INCOME (Add lines 1-16) TOTAL: 17. \$ 26,008.00

PRESENT MONTHLY DEDUCTIONS:

All amounts must be MONTHLY. See the instructions with this form to figure out money amounts for anything that is NOT paid monthly.

- 18. Monthly federal, state, and local income tax (corrected for filing status and allowable dependents and income tax liabilities)
 - a. Filing Status - Single
 - b. Number of dependents claimed - 0
- 19. Monthly FICA or self-employment taxes
- 20. Monthly Medicare payments
- 21. Monthly mandatory union dues
- 22. Monthly mandatory retirement payments
- 23. Monthly health insurance payments (including dental insurance), excluding portion paid for any minor children of this relationship
- 24. Monthly court-ordered child support actually paid for children from another relationship
- 25. Monthly court-ordered alimony actually paid
 - 25a. from this case: \$ _____
 - 25b. from other case(s): _____ Add 25a and 25b
- 26. **TOTAL DEDUCTIONS ALLOWABLE UNDER SECTION 6130, FLORIDA STATUTES** (Add lines 18 through 25) **TOTAL:**
- 27. **PRESENT NET MONTHLY INCOME** (Subtract line 26 from line 17)

18. \$ 6,775.00¹
 19. 1,799.00¹
 20. _____
 21. _____
 22. _____
 23. 1,096.00
 24. _____
 25. _____
 26. \$ 9,670.00
 27. \$ 16,338.00

SECTION II. AVERAGE MONTHLY EXPENSES

Proposed/Estimated Expenses. If this is a dissolution of marriage case and your expenses as listed below do not reflect what you actually pay currently, you should write "estimate" next to each amount that is estimated.

HOUSEHOLD:

- 1. Monthly mortgage or rent payments ([REDACTED])
- 2. Monthly property taxes (if not included in mortgage)
- 3. Monthly insurance on residence (if not included in mortgage)
- 4. Monthly condominium maintenance fees and HOA fees
- 5. Monthly electricity
- 6. Monthly water, garbage, and sewer
- 7. Monthly telephone
- 8. Monthly fuel oil or natural gas

1. \$ 3,000.00²
 2. _____
 3. _____
 4. _____
 5. 200.00 (est)
 6. 65.00 (est)
 7. 190.00 (est)
 8. _____

¹ Average of 1/1/10 - 7/30/10 bank statements and 1/1/10 - 6/30/10 credit card statements
 Income: \$259,259
 Expense: \$77,437
 Net: (\$259,259 - \$77,437) = \$181,822 / 7 = \$25,975
 Interest: \$230 / 7 = \$33

These tax expenses were not paid during the 7 months represented on this form, but they will be due based on the income above. The monthly tax expenses are calculated based on the sample formulas given in this form's instructions.



9. Monthly repairs and maintenance	9. _____
10. Monthly lawn care	10. _____
11. Monthly pool maintenance	11. _____
12. Monthly pest control	12. _____
13. Monthly misc. household	13. <u>600.00 (est)</u>
14. Monthly food and home supplies	14. <u>265.00 (est)</u>
15. Monthly meals outside home	15. <u>600.00 (est)</u>
16. Monthly cable t.v.	16. _____
17. Monthly alarm service contract	17. _____
18. Monthly service contracts on appliances	18. _____
19. Monthly maid service	19. _____
Other:	
20. Total paid for monthly expenses on marital household (per W's F/A)	20. <u>5,643.00</u>
21. _____	21. _____
22. _____	22. _____
23. _____	23. _____
24. _____	24. _____
25. SUBTOTAL (add lines 1 through 24)	25. \$ <u>10,563.00</u>

AUTOMOBILE:

26. Monthly gasoline and oil	26. \$ <u>50.00 (est)</u>
27. Monthly repairs	27. _____
28. Monthly auto tags and emission testing	28. _____
29. Monthly insurance	29. <u>190.00 (est)</u>
30. Monthly payments (lease or financing)	30. _____
31. Monthly rental/replacements	31. _____
32. Monthly alternative transportation (bus, rail, car pool, etc.)	32. _____
33. Monthly tolls and parking	33. _____
34. Monthly expenses for other automobile (per W/s F/A)	34. <u>590.00</u>
35. SUBTOTAL (add lines 26 through 34)	35. \$ <u>830.00</u>

MONTHLY EXPENSES FOR CHILDREN COMMON TO BOTH PARTIES:

36. Monthly nursery, babysitting, or day care	36. \$ <u>150</u>
37. Monthly school tuition	37. <u>35</u>
38. Monthly school supplies, books, and fees	38. <u>100</u>
39. Monthly after school activities	39. <u>60</u>
40. Monthly lunch money	40. _____
41. Monthly private lessons or tutoring	41. <u>135</u>
42. Monthly allowances	42. <u>20</u>
43. Monthly clothing and uniforms (50+30)	43. <u>80</u>
44. Monthly entertainment (movies, parties, etc.) (100+50)	44. <u>150</u>
45. Monthly health insurance	45. _____
46. Monthly medical, dental, prescriptions (nonreimbursed only) (80+200)	46. <u>280</u>
47. Monthly psychiatric/psychological/counselor	47. <u>100</u>
48. Monthly orthodontic	48. _____
49. Monthly vitamins	49. <u>10</u>
50. Monthly beauty parlor/barber shop	50. <u>15</u>
51. Monthly nonprescription medication	51. <u>10</u>

52. Monthly cosmetics, toiletries, and sundries	(30+5)	52.	<u>35</u>
53. Monthly gifts from child(ren) to others (other children, relatives, teachers, etc.)		53.	<u>100</u>
54. Monthly camp or summer activities		54.	<u>200</u>
55. Monthly clubs (Boy/Girl Scouts, etc.)		55.	<u>20</u>
56. Monthly access expenses (for nonresidential parent)		56.	<u> </u>
57. Monthly miscellaneous		57.	<u>15</u>
	(1,170+345)		
58.	SUBTOTAL (add lines 36 through 57)	58. \$	<u>1,515³</u>

MONTHLY EXPENSES FOR CHILD(REN) FROM ANOTHER RELATIONSHIP: (other than court-ordered child support)

59. _____	59. \$	<u> </u>	
60. _____	60.	<u> </u>	
61. _____	61.	<u> </u>	
62. _____	62.	<u> </u>	
63.	SUBTOTAL (add lines 59 through 62)	63. \$	<u> </u>

MONTHLY INSURANCE:

64. Health insurance, excluding portion paid for any minor child(ren) of this relationship	64. \$	<u> </u>	
65. Life insurance	65.	<u>300.00 (est)</u>	
66. Dental insurance	66.	<u> </u>	
Other:			
67. _____	67.	<u> </u>	
68. _____	68.	<u> </u>	
69.	SUBTOTAL (add lines 64 through 68)	69. \$	<u>300.00</u>

OTHER MONTHLY EXPENSES NOT LISTED ABOVE:

70. Monthly dry cleaning and laundry	70. \$	<u>50.00 (est)</u>
71. Monthly clothing	71.	<u>100.00 (est)</u>
72. Monthly medical, dental, and prescription (unreimbursed only)	72.	<u>200.00 (est)</u>
73. Monthly psychiatric, psychological, or counselor (unreimbursed only)	73.	<u> </u>
74. Monthly non-prescription medications, cosmetics, toiletries, and sundries	74.	<u> </u>
75. Monthly grooming	75.	<u>100.00 (est)</u>
76. Monthly gifts	76.	<u> </u>
77. Monthly pet expenses	77.	<u> </u>
78. Monthly club dues and membership	78.	<u>55.00 (est)</u>
79. Monthly sports and hobbies	79.	<u>200.00 (est)</u>
80. Monthly entertainment	80.	<u>150.00 (est)</u>
81. Monthly periodicals/books/tapes/CDs	81.	<u>1,000.00 (est)</u>
82. Monthly vacations	82.	<u>1,000.00 (est)</u>
83. Monthly religious organizations	83.	<u> </u>
84. Monthly bank charges/credit card fees	84.	<u>100.00 (est)</u>
85. Monthly education expenses	85.	<u> </u>
Other: (include any usual and customary expenses not otherwise mentioned in the items listed above)		
86. Monthly legal and professional fees	86.	<u>2,760.00 (est)</u>

³ See Wife's Financial Affidavit total of \$1,170 shown there

87. Miscellaneous expenditures	87. <u>2,000.00 (est)</u>
88. _____	88. _____
89. _____	89. _____
90. SUBTOTAL (add lines 70 through 89)	90. \$ <u>7,665.00</u>

MONTHLY PAYMENTS TO CREDITORS: (only when payments are currently made by you on outstanding balances)

NAME OF CREDITOR(s):

91. _____	91. \$ _____
92. _____	92. _____
93. _____	93. _____
94. _____	94. _____
95. _____	95. _____
96. _____	96. _____
97. _____	97. _____
98. _____	98. _____
99. _____	99. _____
100. _____	100. _____
101. _____	101. _____
102. _____	102. _____
103. _____	103. _____
104. SUBTOTAL (add lines 91 through 103)	104. \$ _____

105. TOTAL MONTHLY EXPENSES:
(add lines 25, 35, 58, 63, 69, 90, and 104 of Section II, Expenses) **105. \$ 20,873.00**

SUMMARY

106. TOTAL PRESENT MONTHLY NET INCOME (from line 27 of SECTION I. INCOME)	106. \$ <u>16,338.00</u>
107. TOTAL MONTHLY EXPENSES (from line 105 above)	107. \$ <u>20,873.00</u>
108. SURPLUS (If line 106 is more than line 107, subtract line 107 from line 106. This is the amount of your surplus. Enter that amount here.)	108. \$ _____
109. (DEFICIT) (If line 107 is more than line 106, subtract line 107 from line 106. This is the amount of your deficit. Enter that amount here.)	109. (\$ <u>4,535.00</u>)

SECTION III. ASSETS AND LIABILITIES

A. ASSETS (This is where you list what you OWN.)

INSTRUCTIONS:

- STEP 1:** In column A, list a description of each separate item owned by you (and/or your spouse, if this is a petition for dissolution of marriage). Blank spaces are provided if you need to list more than one of an item.
- STEP 2:** If this is a petition for dissolution of marriage, check the box in Column A next to any item that you are requesting the judge award to you.
- STEP 3:** In column B, write what you believe to be the current fair market value of all items listed.
- STEP 4:** Use column C only if this is a petition for dissolution of marriage and you believe an item is "nonmarital," meaning it belongs to only one of you and should not be divided. You should indicate to whom you believe the item belongs. (Typically, you will only use Column C if property was owned by one spouse before the marriage. See the "General Information for Self-Represented Litigants" found at the beginning of these forms and section 61.075(1), Florida Statutes, for

definitions of "marital" and "nonmarital" assets and liabilities.)

A ASSETS: DESCRIPTION OF ITEM(S) DO NOT LIST ACCOUNT NUMBERS. <input type="checkbox"/> the box next to any asset(s) which you are requesting the judge award to you.	B Current Fair Market Value	C Nonmarital (* correct column)	
		husband	wife
<input checked="" type="checkbox"/> Cash (on hand)			
<input checked="" type="checkbox"/> Cash (in banks or credit unions) Citibank as of 7/30/10	162,420.00		
<input checked="" type="checkbox"/> Stocks/Bonds - Funds from sale of 560,597 shares Wikia, Inc sold 2008	347,570.00		
Social Text, Inc.	TBD ⁴		
Wikia, Inc. (13,419,403 shares)	TBD ⁴		
Bomis, Inc. (450 shares)	TBD ⁴		
<input type="checkbox"/> Notes (money owed to you in writing)			
<input type="checkbox"/>			
<input type="checkbox"/>			
<input type="checkbox"/> Money owed to you (not evidenced by a note)			
<input type="checkbox"/>			
<input type="checkbox"/>			
<input checked="" type="checkbox"/> Real estate: (Home)	385,000.00 (est)		
<input type="checkbox"/> (Other)			
<input type="checkbox"/>			
<input type="checkbox"/> Business interests			
<input type="checkbox"/>			
<input checked="" type="checkbox"/> Automobiles – 2004 Hyundai Accent	9,000.00		
2008 Toyota Prius	30,000.00		
<input type="checkbox"/>			
<input type="checkbox"/> Boats			
<input type="checkbox"/>			
<input type="checkbox"/> Other vehicles			
<input type="checkbox"/>			
<input type="checkbox"/>			
<input type="checkbox"/> Retirement plans (Profit Sharing, Pension, IRA, 401(k)s, etc.)			
<input type="checkbox"/>			
<input checked="" type="checkbox"/> Furniture & furnishings in home	2,000.00		
<input type="checkbox"/>			
<input type="checkbox"/> Furniture & furnishings elsewhere			
<input type="checkbox"/>			
<input checked="" type="checkbox"/> Collectibles	600.00 (est)		
<input type="checkbox"/>			

⁴ Values to be determined; Shares of Wikia, Inc. were sold in 2008 at \$.62 per share

A ASSETS: DESCRIPTION OF ITEM(S) DO NOT LIST ACCOUNT NUMBERS. the box next to any asset(s) which you are requesting the judge award to you.	B Current Fair Market Value	C Nonmarital (* correct column)	
		husband	wife
<input checked="" type="checkbox"/> Jewelry	6,300.00 (est)		
<input type="checkbox"/>			
<input type="checkbox"/> Life insurance (cash surrender value)			
<input type="checkbox"/>			
<input type="checkbox"/>			
<input type="checkbox"/> Sporting and entertainment (T.V., stereo, etc.) equipment			
<input type="checkbox"/>			
<input type="checkbox"/> Other assets			
<input type="checkbox"/>			
<input type="checkbox"/>			
Total Assets (add column B)	\$ 942,890.00		

B. LIABILITIES/DEBTS (This is where you list what you OWE.)

INSTRUCTIONS:

STEP 1: In column A, list a description of each separate debt owed by you (and/or your spouse, if this is a petition for dissolution of marriage). Blank spaces are provided if you need to list more than one of an item.

STEP 2: If this is a petition for dissolution of marriage, check the box in Column A next to any debt(s) for which you believe you should be responsible.

STEP 3: In column B, write what you believe to be the current amount owed for all items listed.

STEP 4: Use column C only if this is a petition for dissolution of marriage and you believe an item is "nonmarital," meaning the debt belongs to only one of you and should not be divided. You should indicate to whom you believe the debt belongs. (Typically, you will only use Column C if the debt was owed by one spouse before the marriage. See the "General Information for Self-Represented Litigants" found at the beginning of these forms and section 61.075(1), Florida Statutes, for definitions of "marital" and "nonmarital" assets and liabilities.)

A LIABILITIES: DESCRIPTION OF ITEM(S) DO NOT LIST ACCOUNT NUMBERS. the box next to any debt(s) for which you believe you should be responsible.	B Current Amount Owed	C Nonmarital (* correct column)	
		husband	wife
<input checked="" type="checkbox"/> Mortgages on real estate: First mortgage on home (est)	\$379,800.00		
<input type="checkbox"/> Second mortgage on home			
<input type="checkbox"/> Other mortgages			
<input type="checkbox"/>			
<input checked="" type="checkbox"/> Charge/credit card accounts – Citibank (@ 7/15/10)	1,345.00		
AMEX (@ 6/25/10)	3,034.00		
<input type="checkbox"/>			
<input type="checkbox"/> Auto loan			
<input type="checkbox"/> Auto loan			
<input type="checkbox"/> Bank/Credit Union loans			

A LIABILITIES: DESCRIPTION OF ITEM(S) DO NOT LIST ACCOUNT NUMBERS. the box next to any debt(s) for which you believe you should be responsible.	B Current Amount Owed	C Nonmarital (* correct column)	
		husband	wife
☐			
☒ Money you owe (not evidenced by a note) – Gil Penchina	30,000.00		
Loan payable to Bomis, Inc.	61,679.00		
☐ Judgments			
☐			
☒ Income Taxes Due			
Income Taxes for 2009			
Income Taxes for 2010 (est)	31,133.00		
Income Taxes through July 31, 2010	53,157.00 ⁵		

C. NET WORTH (excluding contingent assets and liabilities)

Total Assets (enter total of Column B in Asset Table; Section A) \$ 942,890.00⁶
Total Liabilities (enter total of Column B in Liabilities Table; Section B) \$ 481,852

TOTAL NET WORTH (Total Assets minus Total Liabilities)
(excluding contingent assets and liabilities) \$ 472,789

D. CONTINGENT ASSETS AND LIABILITIES

INSTRUCTIONS:

If you have any **POSSIBLE** assets (income potential, accrued vacation or sick leave, bonus, inheritance, etc.) or **POSSIBLE** liabilities (possible lawsuits, future unpaid taxes, contingent tax liabilities, debts assumed by another), you must list them here.

A Contingent Assets the box next to any contingent asset(s) which you are requesting the judge award to you.	B Possible Value	C Nonmarital (* correct column)	
		husband	wife
☐	\$		
Total Contingent Assets	\$		

A Contingent Liabilities the box next to any contingent debt(s) for which you believe you should be responsible.	B Possible Amount Owed	C Nonmarital (* correct column)	
		husband	wife
☐	\$		
☐			
☐			
☐			

⁵ \$60,018.00 less \$6,860.00 paid.

⁶ Does not contain estimate of or provision for value of Wikia, Inc.

A Contingent Liabilities (the box next to any contingent debt(s) for which you believe you should be responsible.)	B Possible Amount Owed	C Nonmarital (* correct column)	
		husband	wife
C			
C			
Total Contingent Liabilities	\$ _____		

E. CHILD SUPPORT GUIDELINES WORKSHEET. Florida Family Law Rules of Procedure Form 12.902(e), Child Support Guidelines Worksheet, MUST be filed with the court at or prior to a hearing to establish or modify child support. This requirement cannot be waived by the parties.

 X A Child Support Guidelines Worksheet IS or WILL BE filed in this case. This case involves the establishment or modification of child support.

 A Child Support Guidelines Worksheet IS NOT being filed in this case. The establishment or modification of child support is not an issue in this case.

***NOTE – The financial information in this Financial Affidavit dates back to August 4, 2010, when the Husband previously executed an Updated Financial Affidavit. A copy of that document was provided to the Wife on or about that time, but was not filed with the Court. This document is identical to that document, except that certain items have been redacted in light of the Court’s prior Order Granting in Part, and Denying in Part, Verified Joint Motion to Determine Confidentiality of Court Records, dated March 11, 2011.**

I understand that I am swearing or affirming under oath to the truthfulness of the claims made in this affidavit and that the punishment for knowingly making a false statement includes fines and/or imprisonment.

Dated: April 26, 2011

Jimmy Wales
JIMMY DONAL WALES

STATE OF FLORIDA §
COUNTY OF PINELLAS §

Sworn to or affirmed and signed before me on April 20, 2011 by JIMMY DONAL WALES who is personally known to me or who has produced Florida Drivers License identification.

Christine Kayal
NOTARY PUBLIC, State of Florida

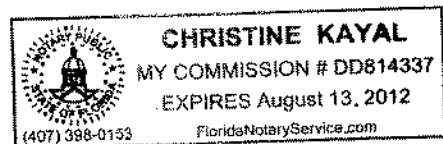

IN THE CIRCUIT COURT OF THE SIXTH JUDICIAL CIRCUIT COURT
IN AND FOR PINELLAS COUNTY FLORIDA
CASE NO.: 09-011014-FD-12

UCN:52200 90R011014 XX FDFD

IN RE: THE MARRIAGE OF:

CHRISTINE ANNE WALES,
Petitioner/Wife,

and

JIMMY D. WALES,
Respondent/Husband.

KEN BURKE, CLERK OF COURT
PINELLAS COUNTY FLORIDA
INST# 2011110680 04/27/2011 at 12:24 PM
OFF REC BK: 17234 PG: 764-775
DocType:JUD

KEN BURKE
CLERK OF CIRCUIT COURT

2011 APR 25 PM 2:24

FILED
ST. PETERSBURG, FLORIDA

FINAL JUDGMENT OF DISSOLUTION OF MARRIAGE

THIS CAUSE came on to be heard on the 25th day of April, 2011, upon the Wife's Petition for Dissolution of Marriage; and there being present before the Court the Wife, CHRISTINE ANNE WALES, and her attorney, Sean A. Costis, Esquire, of Zacur, Graham & Costis, P.A., the Husband, JIMMY D. WALES, and his attorney, John S. Thacker, Esquire; and there being proof and corroboration of residence; the Court finding that it has jurisdiction over the parties and the subject matter; the Court finding that the marriage of the parties is irretrievably broken and the Court finding that the parties have freely and voluntarily entered into a Marital Settlement Agreement on January 21, 2011, resolving all issues in the case, including issues of equitable distribution, spousal support, a parenting plan and time sharing schedule for the minor child, and attorney's fees, suit moneys and costs; and the Court being duly informed in the premises, it is thereupon

ORDERED AND ADJUDGED that the bonds of marriage entered into between the parties on March 24, 1997, are hereby dissolved. It is further

ORDERED AND ADJUDGED that the Marital Settlement Agreement entered into by the parties is hereby adopted and approved by this Court in all respects, and the terms of the Marital Settlement Agreement are incorporated by reference into this Judgment. The Agreement was

signed by the Wife on January 17, 2011 and signed by the Husband on January 21, 2011. Both attorneys and the parties acknowledge possession of a true copy of the Marital Settlement Agreement, and the parties further agree that a copy of said agreement will not be filed with the Court at this time. Rather, the parties agree that the Marital Settlement Agreement shall only be filed in the event of a future enforcement-related action, modification action, or for any other purpose in which the Court has reserved jurisdiction herein. The Court adopts and approves the parenting plan which is a part of the Marital Settlement Agreement and finds that it is in the best interests of the minor child. The parties shall have shared parental responsibility for the minor child pursuant to the parenting plan. The parties are Ordered to comply with the terms of the Marital Settlement Agreement. It is further

ORDERED AND ADJUDGED that the parties shall abide by the Parenting Plan with regard to their minor child.

The United States is the country of habitual residence of the child(ren).

The State of Florida maintains the most significant contacts with the child(ren) and is the most appropriate forum for addressing parenting contact and time-sharing.

The State of Florida is the child(ren)'s home state for the purposes of the Uniform Child Custody Jurisdiction and Enforcement Act.

This Parenting Plan is a child custody determination for the purposes of the Uniform Child Custody Jurisdiction and Enforcement Act, the International Child Abduction Remedies Act, 42 U.S.C. ss 1 1601 et seq., the Parental Kidnapping Prevention Act, and the Convention on the Civil Aspects of International Child Abduction enacted at the Hague on October 25, 1980. It is further

ORDERED AND ADJUDGED that:

A. Commencing February 1, 2011 and on the first (1st) of every month thereafter until modified or terminated as hereinafter provided, The Husband shall pay to the Wife, for the support and maintenance of the minor child of the parties, the sum of one thousand three hundred dollars (\$1,300.00) per month, based upon the child support guidelines attached as Exhibit "A". Said payments shall be made to the Wife directly, except in the event the Husband is more than five (5) days late in paying said child

support, then the Wife shall, based upon her affidavit alone, be automatically entitled to the entry of an Income Deduction Order and Order Directing Payments through the Florida State Disbursement Unit. The Husband waives, both now and in the future, the right to a reduction in child support based upon substantial time sharing.

B. **Cessation of Payments.** The Husband's obligation for child support shall cease upon the occurrence of the first of the following events:

- (1) the death of the child;
- (2) attainment of the child's eighteenth (18) birthday, unless the child has not completed high school and reasonably expects to graduate before her nineteenth (19th) birthday, then the child support shall continue until the child graduates from high school. In no event, however, will the child support extend beyond the child's nineteenth (19th) birthday;
- (3) the marriage or emancipation of the child;
- (4) entry of the child into the military service of the United States for a continuous period of time of one (1) year or more;
- (5) the child becoming completely self-supporting.
- (6) by Court Order.

C. **Dependency Exemption.** The Husband shall be entitled to claim the minor child as a dependent, so long as he is current in all of his child support obligations for the preceding year and the exemption for the minor child has not been phased out under the appropriate provisions of the Internal Revenue Service Code. For income tax purposes, the Wife shall execute a release in writing in conformance with IRS Form 8332, as well as any other documents that may be required by the IRS to accomplish the provisions of this paragraph.

D. **Medical Insurance.** The Husband shall pay for and maintain a medical insurance policy for the benefit of the minor child for as long as either party has a child support obligation for the minor child. The Husband shall pay all periodic premiums on the policy and shall provide the Wife annually with proof of payment of premiums and that said medical insurance coverage is in effect, at all times. The Husband shall deliver to the Wife duplicate copies of said policy and the Husband shall insure that the Wife has appropriate medical insurance cards for the minor child. All unreimbursed medical, hospital, dental, orthodontic (including, but not limited to, braces), ocular and psychological expenses for the minor child, not covered by insurance including the deductible shall be borne by the parties based upon their percentages of net income as set forth in the attached child support guidelines. Neither of the parties shall, with the exception of emergencies, be empowered to obligate the other to any unusual expenses for the minor child in this respect without prior consultation and agreement. It is further ordered that, should the child pursue a college education following her graduation from high school, the Husband shall continue to provide medical insurance for her so long as she is a full time student and eligible for such under insurance and IRS guidelines. The obligation for medical insurance while the child is in college shall not extend beyond the child's 24th birthday. The obligation for uncovered medical expenses shall terminate when the child support terminates as provided herein.

E. **Life Insurance to Secure Child Support.** The Husband, shall, as an assurance for the payment of child support and for as long as he has an obligation to pay child support, maintain a life insurance policy with a benefit amount of five hundred thousand dollars (\$500,000.00). The Husband shall name the Wife as the sole and irrevocable beneficiary of this death benefit. Such life insurance shall be kept in full force and effect until such time as the Husband's obligation to pay child support ceases.

The Wife shall, as an assurance for the support of the parties' child, maintain life insurance in the amount of Five Hundred Thousand Dollars and zero cents (\$500,000.00). The Wife shall name the Husband as the sole beneficiary of this death benefit **WITH THE UNDERSTANDING THAT THE HUSBAND IS HOLDING ALL SUMS OF MONEY PAID AS A TRUSTEE FOR THE BENEFIT OF THE PARTIES' MINOR CHILD AND IT BEING FURTHER UNDERSTOOD THAT THE ENTIRE SUM PAID FROM THE LIFE INSURANCE POLICY SHALL BE USED FOR THE CHILD'S BENEFIT WHICH INCLUDES, BUT IS NOT LIMITED TO, THE CHILD'S COLLEGE TUITION, HOUSING AND BOOKS.** Such life insurance shall be kept in full force and effect until such time as the Husband's obligation to pay child support ceases.

Each party shall pay his or her own periodic premiums for his or her life insurance required under the parties' Marital Settlement Agreement and shall annually furnish to the other party proof of the payment of premiums, until such time as their obligations under the Marital Settlement Agreement cease. Further, neither party shall pledge, borrow or hypothecate the life insurance policies in any way whatsoever, at any time.

Each party shall also notify the insurance carrier of the right of the other party to obtain any and all information with respect to all insurance, which is the subject matter of Article VI.E. of the parties' Marital Settlement Agreement, its enforceability, beneficiary and any changes with respect to said Article. Each party further authorizes the insurance companies, by execution of the parties' Marital Settlement Agreement, to communicate directly with the other party and to provide all information to the other party as set forth in said Article VI.E. of the parties' Marital Settlement Agreement.

All insurance premium payments made by either party pursuant to Article VI.E. shall not in any way whatsoever be construed as support to the other party and said insurance payments shall not be includable in the party's income or deductible by either party for federal income tax purposes.

ORDERED AND ADJUDGED that as and for equitable distribution, the Wife

shall keep the entire proceeds from the parties' prior sale of stock in 2008, totaling Three Hundred Forty-Seven Thousand Five Hundred Seventy and 14/100ths Dollars (\$347,570.14), which is already in the Wife's possession and control. This payment for equitable distribution shall not be deemed to be income to either party or deductible by any party for federal income tax purposes.

ORDERED AND ADJUDGED that the Husband shall pay to the Wife a non-modifiable, single one-time lump sum alimony payment in the amount of Seventy Thousand and No/100ths Dollars (\$70,000.00) within ten (10) days of the execution of the Marital Settlement Agreement which shall not be taxable to the Wife nor deductible by the Husband for federal income tax purposes. It is further

ORDERED AND ADJUDGED that the Husband shall pay directly to the Wife as and for periodic alimony for her support the sum of six thousand two hundred dollars and zero cents (\$6,200.00) per month, commencing February 1, 2011 and continuing in the same sum on the first day of each month thereafter until August 31, 2019, unless terminated earlier as provided below. Said payments shall be made to the Wife directly, except in the event the Husband is more than five (5) days late in paying said alimony, then the Wife shall, based upon her affidavit alone, be automatically entitled to the entry of an Income Deduction Order and Order Directing Payments through the Florida State Disbursement Unit. The Wife has waived her right to convert the periodic alimony herein to any other form or type of alimony, or to extend the term of the Husband's alimony obligation, and her waivers thereof are forever non-modifiable for any purpose. The Husband forever waives his right to convert the periodic alimony herein to any other form or type of alimony, to shorten the term of his alimony obligation, and his waivers thereof are forever non-modifiable for any purpose. The

amount of alimony provided for herein is and shall be modifiable by either party as allowed by Florida law via Supplemental Petition. The Husband's obligation to pay alimony to the Wife shall forever terminate immediately and automatically upon the occurrence of any of the following events, whichever may first occur:

1. The Wife's remarriage; or
2. The death of either party; or
3. August 31, 2019 (i.e. the expiration of the term); or
4. The Wife receiving the "Contingent Termination Sum" as defined

pursuant to Section XII(B) of the parties' Marital Settlement Agreement.

The provisions for termination of alimony are non-modifiable by either party.

The Wife waives her right to extend the term of the alimony beyond August 31, 2019 or to modify the termination provisions set forth in Article XII(A) of the parties' Marital Settlement Agreement and Article XII(B) of the parties' Marital Settlement Agreement.

The Husband waives his right to shorten the term of the alimony or to modify the termination provisions set forth in Article XII(A) of the parties' Marital Settlement Agreement and Article XII(B) of the parties' Marital Settlement Agreement. All payments of alimony pursuant to Article XII(A) of the parties' Marital Settlement Agreement shall be income to the Wife and deductible by the Husband for federal income tax purposes.

1 Contingent Termination Sum. The Wife's need for spousal support is primarily based upon her present inability to convert the stock interests she receives pursuant to the Marital Settlement Agreement to cash or cash equivalent. Accordingly, should the Wife receive cash, which cash includes money orders and cashiers checks, in the aggregate, to equal the "Contingent Termination Sum" as

defined in the parties' Marital Settlement Agreement, then the Husband's obligation to pay any form of alimony to the Wife shall automatically and forever terminate. The Contingent Termination Sum need not be paid at once, but may be paid in different amounts at different times. In the event the Wife ever receives cash of a combined sum sufficient to equal the Contingent Termination Sum, then the Husband's obligation to pay any form of alimony to the Wife shall automatically and forever terminate. Only those sums set forth in paragraphs (1), (2) and (3) below shall be considered in calculating the Contingent Termination Sum. Further, none of the transfers and/or conveyances as and for equitable distribution or lump sum alimony, nor the Husband's monthly periodic alimony payments of \$6,200.00, shall be considered in calculating the Contingent Termination Sum. Except as is otherwise required of him pursuant to the parties' Marital Settlement Agreement, it is the Husband's sole discretion on whether to contribute funds sufficient to meet the Contingent Termination Sum. It is agreed that the Contingent Termination Sum shall be two million three hundred thousand dollars (\$2,300,000.00). Only the following sums shall be considered in calculating whether the Wife has received enough aggregate cash equal the Contingent Termination Sum:

1. Cash received by the Wife from the Husband toward purchase of any of her Wikia stock shares.
2. Cash received by the Wife from a third party toward purchase of any portion of the Wikia stock shares she receives pursuant to the parties' Marital Settlement Agreement.
3. The Husband may also give the Wife additional cash above and beyond his other obligations pursuant to the parties' Marital Settlement Agreement as contribution toward the Contingent Termination Sum. Moneys provided to the Wife in

this manner shall also be considered in the contingent termination sum calculation. Any additional cash payments made by the Husband shall not be deemed as income to the Wife nor deductible by the Husband for federal income tax purposes.

The provisions of Paragraph XII.B. of the parties' Marital Settlement Agreement and the Contingent Termination Sum are forever non-modifiable for any purpose by either party,

Further, it is understood and agreed to by the parties that the \$70,000 lump sum alimony payment provided for in Article VIII of the parties' Marital Settlement Agreement, and the \$347,570.14 provided for in Article VIII of the parties' Marital Settlement Agreement, as well as the Husband's monthly periodic alimony payments of \$6,200.00, shall not be considered in calculating the Contingent Termination Sum. Further, none of the transfers and/or conveyances provided for in the parties' Marital Settlement Agreement as and for equitable distribution or lump sum alimony, nor the Husband's monthly periodic alimony payments of \$6,200.00, shall be considered in calculating the Contingent Termination Sum.

ORDERED AND ADJUDGED that this Court's prior Order Granting in Part, and Denying in Part, Verified Joint Motion to Determine Confidentiality of Court Records dated March 11, 2011 shall, pending further order of this Court, remain in full force and effect and beyond the date of this Final Judgment.

ORDERED AND ADJUDGED that the Court shall reserve jurisdiction of this cause for purposes of enforcing the executory provisions of this Judgment and the Marital Settlement Agreement, as well as to enter any further Orders that may become necessary from time to time to accomplish or otherwise enforce all of the provisions of this Judgment and the Marital Settlement Agreement. The Marital Settlement

Agreement shall not merge with the Final Judgment; rather, it shall survive the Final Judgment and remain binding upon the parties for all time.

DONE AND ORDERED in Chambers, in St. Petersburg, Pinellas County, Florida, this 20 day of April, 2011.



JACK HELINGER
Circuit Judge

Copies Furnished to:

Sean A. Costis, Esquire
John S. Thacker, Esquire

The Court retains jurisdiction of the parties, the parties' child, and the subject matter hereto.

JH

CHILD SUPPORT GUIDELINES WORKSHEET

Worksheet for Child Residing With Christine

Father	Mother	Total
Jimmy	Christine	
No. of Children Residing With:	1	1
1.	Gross Income	26,008 0
	A. Less Allowed Deductions	(6,942) (712)
	B. Spousal Support this case	(6,200) 6,200
	C. Other Adjustment	0 0
	D. Present Net Monthly Income	12,866 5,488 18,354
Enter the amount from line number 27, Section I of Florida Family Law Form 12.902 (b) or (c), Financial Affidavit		
2.	Basic Monthly Obligation	1,855
There is 1 minor child common to the parties. Using the total amount on line 1D, enter the appropriate amount from the child support guidelines chart.		
3.	Percent of Financial Responsibility	70.10% 29.90% 100%
Divide the amounts on line 1D for each parent by the total amount on line 1D to get the percentage for each parent		
4.	Share of Basic Monthly Obligation	1,300 555 1,855
Multiply the number on line 2 by the percent for each parent on line 3		
Additional Support - Health Insurance, Child Care & Other		
5a.	75% of Monthly Child Care Costs	0 0 0
Child care costs should not exceed the level required to provide quality care from a licensed source for the child(ren). See § 61.30(7), Fla.Stat. for more information.		
5b.	Total Monthly Child(ren)'s Health Insurance Costs	0 0 0
This is only amount actually paid for health insurance on the child(ren)		
5c.	Total Monthly Child(ren)'s Noncovered Medical, Dental and Prescription Medication Costs	0 0 0
5d.	Total Monthly Child Care & Health Costs	0
Add lines 5a+5b+5c		
6.	Additional Support Payments	0 0
Multiply the total number on line 5d by the percentage on line 3 for each parent		

Florida Family Law Form 12.902(e), Child Support Guidelines Worksheet (10/08)

EXHIBIT "A"

CAW.
CAW

S.D.W.
JDW

Statutory Adjustments/Credits

7a. Monthly child care payments actually made 0 0
7b. Monthly health insurance payments actually made 0 0
7c. Monthly payments actually made for any noncovered medical, dental and prescription medication expenses of the child(ren) not ordered to be separately paid on a percentage basis See § 61.30(8), Florida Statutes 0 0

8. Total Support Payments Actually Made 0 0
Add lines 7a through 7c
9. **MINIMUM CHILD SUPPORT OBLIGATION FOR EACH PARENT** 1,300 555
Line 4 plus line 6 minus line 8

10. **CHILD SUPPORT OBLIGATION BEFORE OTHER ADJUSTMENTS** 1,300

11. **Other Adjustments** (Fla.Stat. § 61.30(11)(a))
11a. Other Adjustment #1 0
11b. Other Adjustment #2 0

12. **CHILD SUPPORT PAYMENT AFTER ADJUSTMENTS** 1,300

ADJUSTMENTS TO GUIDELINES AMOUNT. If you or the other parent is requesting the Court to award a child support amount that is more or less than the child support guidelines, you must complete and file Motion to Deviate from Child Support Guidelines, Florida Supreme Court Approved Family Law Form 12.943. (one only)
a. **Deviation from the guidelines amount is requested.** The Motion to Deviate from Child Support Guidelines, Florida Supreme Court Approved Family Law Form 12.943, is attached.
b. **Deviation from the guidelines amount is NOT requested.** The Motion to Deviate from Child Support Guidelines, Florida Supreme Court Approved Family Law Form 12.943, is not attached.

Comments:

Date:

Florida Family Law Form 12.902(e), Child Support Guidelines Worksheet (10/08)

C.A.W.
CAW

J.D.W.
JDW

80